Organogram

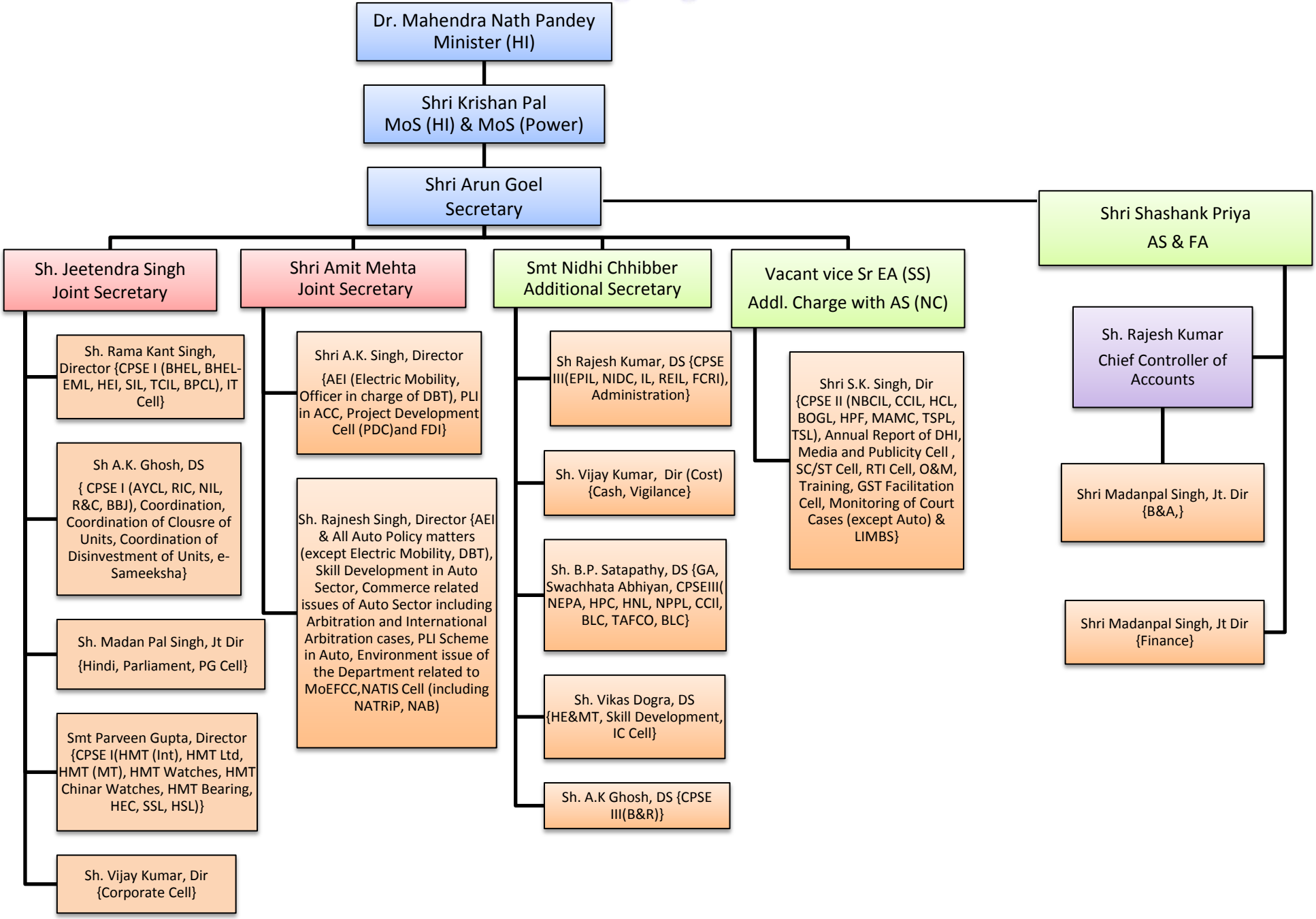
Dr. Mahendra Nath Pandey
Minister (HI)
Shri Krishan Pal
MoS (HI) & MoS (Power)
Shri Arun Goel
Secretary
Shri Shashank Priya
AS & FA
Sh. Jeetendra Singh
Joint Secretary
Shri Amit Mehta
Joint Secretary
Smt Nidhi Chhibber
Additional Secretary
Vacant vice Sr EA (SS)
Addl. Charge with AS (NC)
Sh. Rajesh Kumar
Chief Controller of Accounts
Sh. Rama Kant Singh, Director {CPSE I (BHEL, BHEL-EML, HEI, SIL, TCIL, BPCL), IT Cell}
Sh A.K. Ghosh, DS
{ CPSE I (AYCL, RIC, NIL, R&C, BBJ), Coordination, Coordination of Clousre of Units, Coordination of Disinvestment of Units, e-Sameeksha}
Sh. Madan Pal Singh, Jt Dir
{Hindi, Parliament, PG Cell}
Smt Parveen Gupta, Director {CPSE I(HMT (Int), HMT Ltd, HMT (MT), HMT Watches, HMT Chinar Watches, HMT Bearing, HEC, SSL, HSL)}
Sh. Vijay Kumar, Dir {Corporate Cell}
Shri A.K. Singh, Director
{AEI (Electric Mobility, Officer in charge of DBT), PLI in ACC, Project Development Cell (PDC)and FDI}
Sh. Rajnesh Singh, Director {AEI & All Auto Policy matters (except Electric Mobility, DBT), Skill Development in Auto Sector, Commerce related issues of Auto Sector including Arbitration and International Arbitration cases, PLI Scheme in Auto, Environment issue of the Department related to MoEFCC,NATIS Cell (including NATRiP, NAB)
Sh Rajesh Kumar, DS {CPSE III(EPIL, NIDC, IL, REIL, FCRI), Administration}
Sh. Vijay Kumar, Dir (Cost) {Cash, Vigilance}
Sh. B.P. Satapathy, DS {GA, Swachhata Abhiyan, CPSEIII(NEPA, HPC, HNL, NPPL, CCII, BLC, TAFCO, BLC}
Sh. Vikas Dogra, DS {HE&MT, Skill Development, IC Cell}
Sh. A.K Ghosh, DS {CPSE III(B&R)}
Shri S.K. Singh, Dir {CPSE II (NBCIL, CCIL, HCL, BOGL, HPF, MAMC, TSPL, TSL), Annual Report of DHI, Media and Publicity Cell , SC/ST Cell, RTI Cell, O&M, Training, GST Facilitation Cell, Monitoring of Court Cases (except Auto) & LIMBS}
Shri Madanpal Singh, Jt. Dir {B&A,}
Shri Madanpal Singh, Jt Dir {Finance}